



Dear Space Trainee,

The **National AeroSpace Training and Research (NASTAR®) Center** welcomes you to our state-of-the-art flight training, research, and educational facility. Our mission is to understand and optimize the health and safety of humans in extreme environments.

The NASTAR Center Space Training Program equips interested space individuals and future space travelers with the knowledge and skills to become a safe, confident, and proficient spaceflight passenger and maximize your overall space experience.

Home to the world's most advanced flight simulators (manufactured by parent company ETC); the NASTAR Center expert instructors will incorporate physiology-based curriculum with simulated flight exposures during your course with us. Our goal is to provide you with the knowledge, skills, and confidence needed for your flight.

Your course includes: Professionally taught classroom instruction featuring lessons in physiological and psychological effects involved in space travel and an overview of the aerospace environment, space vehicles, motion physiology, life support systems and use, countermeasures and skills for stresses encountered during flight, and full launch to reentry spaceflight training with flights in the most high-fidelity space training simulator on Earth.

**Come Train with the Best
Turn Your Dreams into Reality**

The NASTAR Center has trained over 240 spaceflight trainees to date. Our satisfied customers range from Astronauts Buzz Aldrin and Dan Barry, to Dr. Alan Stern ex-NASA Associate Administrator for the Science Mission Directorate, to Sir Richard Branson owner of Virgin, private space travelers, researchers, and space enthusiasts around the globe.

We look forwards to your training here at the NASTAR Center. We are proud to help prepare you for your ultimate journey- wherever that may take you!

Blue Skies,

The NASTAR Center Family



ABOUT THE NASTAR CENTER

The National AeroSpace Training And Research (NASTAR) Center (est. 2007) is a world-class commercial air and space training, research and educational facility. It unites state-of-the-art flight simulation exposure with physiology-based courseware to optimize human performance in extreme environments.

The NASTAR Center is unique in that it serves as the only non-government (commercial use) facility for the application of acceleration and G force exposure in the world. It specializes in replicating the high-performance flight environment and flight characteristics of any aircraft. This exclusive capability is ideal for safely modeling nominal and off-nominal (emergency) trajectories and evaluating human performance for military, commercial aviation, and spaceflight clients.

Located in Philadelphia, PA, the NASTAR Center is a wholly owned subsidiary of Environmental Tectonics Corporation (ETC). ETC has over 43 years of defense and commercial aerospace manufacturing technology and aeromedical expertise in 87 countries around the globe. The NASTAR Center uses this rich network of experts and technology to provide rich, rewarding, and authentic aerospace **training, research** and **educational** experiences for people everywhere.

TRAINING.

The NASTAR Center is the first Federal Aviation Administration (FAA) approved center able to meet the training requirements for commercial human spaceflight. It is recognized as the leader in the development and delivery training for commercial spaceflight and known for its Upset Prevention and Recovery Training (UPRT) program for commercial aviators.

- Suborbital/Orbital Training for Space Launch Operators, Pilots, Crew, Passengers & Researchers
- Tactical and Aeromedical Training for Military Pilots and Flight Physicians
- Advanced Pilot Training for Commercial, Corporate, and General Aviation Pilots

RESEARCH.

The NASTAR Center's research-oriented atmosphere offers easy, cost-effective, and flexible access to its state-of-the-art equipment and environmental test conditions (temperature, pressure, thermal, vibration, acceleration, and multi-axes orientation). Services include subjects, medical staff, engineering services, and rapid internal Institutional Review Board (IRB).

- Human Factors, Performance, Cognition & Response
- Vestibular, Balance & Motion
- Ergonomics, Human-Machine, Life Support Systems & Interface

EDUCATION.

The NASTAR Center education programs feature interactive, hands-on, edu-tainment content for visitors of all ages. Lessons incorporate Science, Technology, Engineering, and Mathematics (STEM) objectives and educators are able to earn continuing education credits. The non-profit (501c3) NASTAR Foundation expands opportunities for people of all ages to experience the excitements of aerospace exploration.

- NASTAR Summer Camp Programs
- Boy/Girl Scout Programs
- Internships and Student Design Competitions
- Professional Teacher Workshops (with continuing credit hours)

THE NASTAR CENTER TRAINING REQUIREMENTS

Welcome! To reserve your spot in the NASTAR Center Training Course you must meet and complete the requirements below and return the attached forms.

1. The NASTAR Center Booking Form

- This form reserves a spot for you in the class.
 - A minimum 25% deposit is required to secure the booking.
 - Final payment is due no later than 30 days prior to class start date.
 - The NASTAR Center can provide clients with a receipt of transaction if requested.

2. The Notice & Disclaimer, Waiver of Liability, & Emergency Contact Forms

- These forms notify the NASTAR Center of any medical condition(s) prior to training.

3. The NASTAR Center Health Requirements:

- Space Simulator Requirements
 - Max Height: 6'7" or 77 inches (196cm)
 - Max Weight: 310 lbs. (141kg)
 - Min Age: 18 years and above
- Altitude Chamber Requirements
 - Free of illnesses, severe allergies and afflictions that could be aggravated by atmospheric pressure changes.
 - No scuba diving activities within 24 hours preceding training date.
 - Participants must be clean-shaven or may not be permitted to participate in the chamber flight.

4. The NASTAR Center Medical Requirements

- Obtain Valid FAA Medical Certificate Form 8500-8 (class 1, 2 or 3 accepted) or NASA JSC Form 708 is accepted. Follow these steps to obtain your Certification
 1. Visit the following website: www.faa.gov/pilots/amelocator/
 - **If you Pass Exam:** Client will receive an FAA Medical Certificate
 - ❖ **WHAT WE NEED:** Bring the original FAA Medical Certificate to the NASTAR Center when you arrive for training.
 - **If you do NOT pass Exam:** You are NOT automatically disqualified from training. Ask the AME physician for the copy of your FAA Form 8500-8 (front and back) paperwork with a written explanation indicating restriction. A NASTAR Center physician will evaluate the paperwork and inform you if you can still participate.
 - ❖ **WHAT WE NEED:** A copy of your FAA Form 8500-8 faxed or emailed to the NASTAR Center (ex. Vision, mild antidepressants are common)
- Recent (within two years) ECG/EKG test (**Only for clients 40 years of age and older)
 1. Ask your AME physician during your FAA Medical Exam to perform this test, or
 2. Perform a new test with your primary physician.
 - ❖ **WHAT WE NEED:** Bring a copy of your ECG/EKG test to the NASTAR Center when you arrive for training.

NOTE: THE NASTAR CENTER MUST RECEIVE ALL COMPLETED FORMS RETURNED NO LATER THAN 30 DAYS BEFORE COURSE DATE TO RESERVE YOUR SPOT. Please email them to info@NASTARCenter.com or fax them to (267) 989-1251.



THE NASTAR CENTER RESERVATION FORM

Please complete ALL fields below. We use this for contacting you in case of emergency and for payment/billing purposes. Thank you!

Course Name: _____
Course Dates: _____

Participant's Name: _____	FOR INTERNAL USE ONLY SOR #: _____ Invoice #: _____ Program Code: _____ Deposit Date: _____ Final Payment: _____ Other: _____
Company/Organization: _____	
Home Address: _____	
City, State, Zip: _____	
Country: _____	
Day Telephone: _____	
Eve. Telephone: _____	
Email: _____	

In Case of Emergency, please notify:

Name: _____ Telephone: _____
 Yes No Are you a U.S. citizen or permanent resident? If not, please write nationality. _____

Agreement:

By signing below I acknowledge the following:
 I have reviewed and agree to all of the terms and conditions associated with the program in which I am interested. I understand that I must sign a liability waiver before participating in certain programs. I understand that I must be over 18 years of age to participate in designated programs. I understand that I am making a reservation, and that NASTAR Center may use this as a basis to bill me for the program indicated. All of the information represented in the information form is true to the best of my knowledge. (See attachment A)





_____/_____/_____
 Signature of Participant Date

Payment Options

1. Wire Transfer: Wire transfer of funds in United States Dollars can be sent directly to our bank. Please call Dawn Wolset at 1-267-989-1254 or 1-215-355-9100 x1254 if you would like bank account information for the wire transfer.

2. Bank Check (Drawn on a U.S. bank). Must be made payable in US Dollars to "The NASTAR Center" and a U.S. bank must be named on the check.

3. Credit Card Payment. All major credit cards accepted. Fill out information below.

Name on Card: _____	Card Type (circle):				
Credit Card Number: _____	Expiration Date: _____				
CC Charge Amount: US \$ _____	Security Code: _____				
Program Total Cost: US \$ _____					

THE NASTAR CENTER TERMS AND CONDITIONS

1. Terms of Payment

- a. All programs require an initial 25% deposit of the total program price and a completed Reservation Form to formally accept and hold your reservation.
- b. The complete payment is due 30 days prior to the scheduled event date along with the other completed forms.

2. Cancellation Policy

- a. Notification of cancellation must be received in writing by the NASTAR Center.
- b. The following cancellation penalties apply:
 - Up until 60 days to event date – 100% refund of deposit minus a processing fee equivalent to 5% of the deposit. Reservations can be rebooked.
 - Between 30 and 60 days to event date – 25% cancellation fee of the deposit. Reservations can be rebooked.
 - Less than 30 days to event date – 50% cancellation fee of the full payment.
 - Less than 15 days to event date – 100% cancellation fee of the full payment.

3. Changes and Substitutions

- a. Participant name change substitution is allowed provided he/she meets program eligibility and prerequisites for the program
- b. All other changes within 30 days of the event date are not possible.

4. Eligibility

Participation in the NASTAR Center Space Programs is for participants eighteen years of age and older unless otherwise stated in the specific program information. All NASTAR Center programs require a current FAA Medical Certificate, NASA JSC Form 708, or approval from the NASTAR Center physician unless otherwise stated.

The NASTAR Center reserves the right to decline acceptance of any individual as a program participant for any reason whatsoever. Under no circumstances can reservations be sold or resold, and under no other circumstances is the NASTAR Center obliged or obligated to allow the transferability of the reservation.

5. Group Size

We accept reservations on a first-come, first-served basis. All programs have a minimum group size of 5 people unless otherwise stated. The NASTAR Center is willing to run programs with smaller group numbers provided the minimum equivalent payment is made.

6. Program Modifications

The NASTAR Center reserves the right to modify program content, provided that the modifications do not materially affect the program being offered.

7. Program Delays and Cancellation



The NASTAR Center reserves the right to delay or cancel a program as circumstances warrant. If a program must be cancelled or delayed, the NASTAR Center will provide either a full refund or re-schedule another date for participants to attend. The NASTAR Center is not responsible for consequential damages or damages resulting from the delay or cancellation, such as non-refundable or penalty carrying airline tickets, special clothing, visa or passport fees or other trip related expenses.

8. Non-US Clients/Participants

Any non-US citizen may be subject to licensing and may be required to complete a Foreign National License Application prior to arrival.

9. Travel Insurance

Participants are responsible for their personal travel insurance. Typically travel insurance needs to be purchased in the home country of the participant.

10. Applicable Law; Remedies

Any disputes arising out of or relating to this reservation shall be governed by the law of the Commonwealth of Pennsylvania and can be enforced only in the Court of Common Pleas for Bucks County (Pennsylvania). No failure or delay to resolve a dispute shall be deemed a waiver thereof.



MEDICAL DATA COLLECTION

The NASTAR Center is the only company to date to deliver training to the general population for spaceflight. In efforts to continue to maintain safety and advise the industry on health concerns, we ask that you provide the following information. Note that this information will NOT be used in association with your name for privacy reasons.

Basic Info:

Height:

Weight:

Date of Birth:

Questions

Do you tend to have frequent sinus congestion or colds that affect your ears, nose, or throat? Yes No

Do you get motion sickness easily? Yes No

Are you a smoker? Yes No If yes, how frequent? <1pk/day, >1pk/day, >2pks/day

Have you had a recent chest injury, surgery, or ongoing pain in your chest? Yes No

How frequently do you exercise? >1time/wk, 1-2times/wk, 3-4times/wk, 4 or more times/wk

Do you tend to get claustrophobic? Yes No

Do you tend to have anxiety? Yes No

Comments or explanations of any of the above:



ADDITIONAL QUESTIONS

Please print the address below where you would like your souvenir DVD shipped to:

How did you hear about us? Newsletter, Internet search, Referral, Article, Other _____

What is your field of research and/or area of expertise?

Why are you interested in taking this course? (Optional)

Please circle your flight suit size on the chart below (inches):

FLIGHTSUIT SPECIFICATIONS						
	SM	MD	LG	XL	2XL	3XL
Chest	to 37	37 - 40	40 - 43	43 - 46	46 - 49	49 - 52
Back Length.	20 7/8"	21 1/4"	21 3/4"	22 3/8"	23 1/4"	24"
Total Length	63"	64 1/4"	65 3/8"	66 7/8"	68 1/2"	70"
Waist inches	to 35	35 - 38	38 - 41	41 - 44	44 - 47	47 - 50
Inseam	29 3/8"	30 3/4"	31 1/2'	32 3/8"	33 1/8"	33 7/8"
Sleeve Length	23 1/4"	23 5/8"	24"	24 3/8"	24 3/4"	25 1/8"



IMPORTANT NOTICE AND DISCLAIMER

Certain simulators and training devices used in the NASTAR Center may expose participants to gravitational forces (G-forces), motions, and simulated altitudes similar to those experienced during actual flight by astronauts and jet fighter pilots. G-forces, motions, and simulated altitudes can cause some individuals to experience symptoms of motion sickness, altitude sickness, claustrophobia and/or other disorientating effects.

Accordingly, you should NOT PARTICIPATE in any NASTAR Center training, experiences, or activities if you have any of the following conditions. Please check all that apply.

YES	NO	
<input type="checkbox"/>	<input type="checkbox"/>	Otitis, sinusitis, bronchitis, asthma, or other respiratory disorders.
<input type="checkbox"/>	<input type="checkbox"/>	Dizziness or vertigo.
<input type="checkbox"/>	<input type="checkbox"/>	Fainting spells, or any other loss of consciousness.
<input type="checkbox"/>	<input type="checkbox"/>	Seizures.
<input type="checkbox"/>	<input type="checkbox"/>	Tuberculosis.
<input type="checkbox"/>	<input type="checkbox"/>	Recent significant trauma (broken bones, concussions, poisonings, etc.)
<input type="checkbox"/>	<input type="checkbox"/>	History of decompression syndrome (DCS).
<input type="checkbox"/>	<input type="checkbox"/>	SCUBA Diving within the past 24 hours.
<input type="checkbox"/>	<input type="checkbox"/>	Anemia or other blood disorders.
<input type="checkbox"/>	<input type="checkbox"/>	Heart or circulatory disorders, implanted devices, stents.
<input type="checkbox"/>	<input type="checkbox"/>	Mental disorder, treatment or medications for depression.
<input type="checkbox"/>	<input type="checkbox"/>	Claustrophobia.
<input type="checkbox"/>	<input type="checkbox"/>	Alcohol or drug dependence or abuse.
<input type="checkbox"/>	<input type="checkbox"/>	Currently pregnant, or recently post-partum (less than 6 weeks), or if you have recently spontaneously or voluntarily terminated a pregnancy.
<input type="checkbox"/>	<input type="checkbox"/>	Diabetes.
<input type="checkbox"/>	<input type="checkbox"/>	Cancer.
<input type="checkbox"/>	<input type="checkbox"/>	Acid Reflux disorder, treated or untreated.

Additionally, the NASTAR Center may require details and a recommendation from your personal physician, or an Aero Medical Examiner (AME) regarding any of the following conditions before a determination can be made if you can participate in any of the NASTAR Center training programs or experiences.

YES	NO	
<input type="checkbox"/>	<input type="checkbox"/>	Acid reflux disorder, treated or untreated.
<input type="checkbox"/>	<input type="checkbox"/>	Borderline Hypertension, treated or untreated.
<input type="checkbox"/>	<input type="checkbox"/>	Surgery and other hospital admissions within the past 5 years. (Please state reason for admission). _____
<input type="checkbox"/>	<input type="checkbox"/>	Visits to physicians (other than regular checkups & physicals) in the last 3 years. (Please state nature and reason for visit(s)). _____
<input type="checkbox"/>	<input type="checkbox"/>	Previously attempted suicide.
<input type="checkbox"/>	<input type="checkbox"/>	Use of prescription medications. (Please state medication(s)). _____
<input type="checkbox"/>	<input type="checkbox"/>	Previously rejected for life or health insurance. (Please state reason for rejection). _____

Persons having any health concerns regarding their suitability to participate in NASTAR Center training and activities should obtain their personal physician's approval, since the NASTAR Center does not assume any responsibility in this regard.

I HAVE READ THIS RELEASE AND WAIVER OF LIABILITY, ASSUMPTION OF RISK AND INDEMNITY AGREEMENT, FULLY UNDERSTAND ITS TERMS, UNDERSTAND THAT I HAVE GIVEN UP SUBSTANTIAL RIGHTS BY SIGNING IT, AND HAVE SIGNED IT FREELY AND VOLUNTARILY WITHOUT ANY INDUCEMENT, ASSURANCE OR GUARANTEE BEING MADE TO ME AND INTEND MY SIGNATURE TO BE A COMPLETE AND UNCONDITIONAL RELEASE OF ALL LIABILITY TO THE GREATEST EXTENT ALLOWED BY LAW.

Signature: _____ Date: _____

Print Name: _____



RELEASE AND WAIVER OF LIABILITY, ASSUMPTION OF RISK AND IDEMNITY AGREEMENT

IN CONSIDERATION of being permitted to participate in any NASTAR Center activities or being permitted to enter for any purpose any RESTRICTED AREA (defined as any area requiring special authorization, credentials, or permission to enter or any area to which admission by the general public is restricted or prohibited, including but not limited to NASTAR Center Training areas, classrooms and equipment), I, the undersigned, for myself, my personal representatives, assigns, heirs, and next of kin:

1. ACKNOWLEDGE, agree and represent that I am qualified, in good health, and in proper physical condition to participate in NASTAR Center activities. _____(initials)

2. FULLY UNDERSTAND that: (a) NASTAR CENTER ACTIVITIES (Centrifuge rides at elevated, sustained G; altitude chamber experiences at lower than normal atmospheric pressure; motion simulator experiences that involve sustained motions in the axes of pitch, roll, and yaw) INVOLVE AND PRESENT RISKS AND DANGERS OF SERIOUS BODILY INJURY, INCLUDING PERMANENT DISABILITY, PARALYSIS AND DEATH ("RISKS"); (b) these RISKS may be caused by my own actions, or inactions, the actions or inactions of others participating in the ACTIVITIES, or the condition in which the ACTIVITIES takes place; (c) there may be OTHER RISKS AND SOCIAL AND ECONOMIC LOSSES either not known to me or not readily foreseeable at this time; and I FULLY ACCEPT AND ASSUME ALL SUCH RISKS AND ALL RESPONSIBILITY FOR LOSSES, COSTS, AND DAMAGES I incur as a result of my participation in the ACTIVITIES. _____(initials)

3. HEREBY RELEASE, WAIVE, DISCHARGE AND COVENANT NOT TO SUE the NASTAR Center or its administrators, directors, agents, officers, members, volunteers, and employees, and any other participants, sponsors, advertisers, and owners and lessors of premises on which the ACTIVITIES take place, (each considered one of the "RELEASEES" herein) all for the purpose herein referred to as "RELEASEES," FROM ALL LIABILITY TO THE UNDERSIGNED, his/her personal representatives, assigns, heirs, and next of kin FOR ANY AND ALL LOSS OR DAMAGES, AND ANY CLAIM OR DEMANDS THEREFOR, ON ACCOUNT OF INJURY TO THE PERSON OR PROPERTY OR RESULTING IN DEATH OF THE UNDERSIGNED, WHETHER CAUSED BY THE NEGLIGENCE OR GROSS NEGLIGENCE OF THE RELEASEES OR OTHERWISE WHILE THE UNDERSIGNED IS UPON THE RESTRICTED AREA. _____(initials)

4. HEREBY AGREE TO INDEMNIFY AND SAVE AND HOLD HARMLESS the RELEASEES and each of them FROM ANY LOSS, LIABILITY, DAMAGE, OR COST they may incur arising out of or related to the ACTIVITIES WHETHER CAUSED BY THE NEGLIGENCE OR GROSS NEGLIGENCE OF THE RELEASEES OR OTHERWISE, including, but not limited to, indemnification from the cost of any litigation expenses, attorney fees, loss, liability, damage, or cost which may be incurred as the result of such claim. _____(initials)

5. HEREBY enter into NASTAR Center premises and ACTIVITIES voluntarily and ASSUME FULL RESPONSIBILITY FOR ANY RISK OF BODILY INJURY, DEATH OR PROPERTY DAMAGE arising out of or related to the EVENT(S) whether caused by the NEGLIGENCE OR GROSS NEGLIGENCE OF RELEASEES or otherwise. _____(initials)

6. HEREBY acknowledge that THE ACTIVITIES MAY BE VERY DANGEROUS and involve the risk of serious injury and/or death and/or property damage. I also expressly acknowledge that INJURIES RECEIVED MAY BE COMPOUNDED OR INCREASED BY NEGLIGENT RESCUE OPERATIONS OR PROCEDURES OF THE RELEASEES. _____(initials)

7. HEREBY agree that this Release and Waiver of Liability, Assumption of Risk and Indemnity Agreement extends to all acts by the RELEASEES, INCLUDING NEGLIGENT RESCUE OPERATIONS and is intended to be as broad and inclusive as is permitted by the laws of the Commonwealth of Pennsylvania and that if any portion thereof is held invalid, it is agreed that the remaining portion shall, notwithstanding, continue in full legal force and effect. _____(initials)

I HAVE READ THIS RELEASE AND WAIVER OF LIABILITY, ASSUMPTION OF RISK AND INDEMNITY AGREEMENT, FULLY UNDERSTAND ITS TERMS, UNDERSTAND THAT I HAVE GIVEN UP SUBSTANTIAL RIGHTS BY SIGNING IT, AND HAVE SIGNED IT FREELY AND VOLUNTARILY WITHOUT ANY INDUCEMENT, ASSURANCE OR GUARANTEE BEING MADE TO ME AND INTEND MY SIGNATURE TO BE A COMPLETE AND UNCONDITIONAL RELEASE OF ALL LIABILITY TO THE GREATEST EXTENT ALLOWED BY LAW.

Signature: _____ Date: _____

Print Name: _____



EMERGENCY CONTACT INFORMATION

In the event of an Emergency, please provide contact information for two persons whom we can contact.

CONTACT 1

Name: _____

Address: _____

Relationship: _____

Phone Number: _____

Alternate Phone Number: _____

CONTACT 2

Name: _____

Address: _____

Relationship: _____

Phone Number: _____

Alternate Phone Number: _____

Signature: _____ Date: _____

Print Name: _____

FREQUENTLY ASKED QUESTIONS (FAQ's)

What Should I Bring to the NASTAR Center?

1. Passport (Non-US) or Drivers License (US) required.
2. Valid FAA Medical Certificate (or international equivalent)
3. Camera or video camera
4. Lock (if needed) for securing items in the NASTAR Center lockers

Dress Code / What Should I Wear to the NASTAR Center?

Dress each day in comfortable clothing. You will receive a flight suit which can be worn over your clothing. Closed toed shoes or sneakers are mandatory. No sandals or high-heels are permitted. Glasses and contacts are ok. Lockers are provided for storing personal belongings.

What Do I Receive as Part of the Training Course?

Your training program will include academic courses, flights in our Phoenix centrifuge and Altitude Chamber (only if enrolled in the Suborbital Scientist Training Program), an award ceremony, and souvenir keepsakes.

Souvenirs Include:

- Official Flight Suit
- Flight Course Book
- Certificate
- Group Photo
- Personalized DVD of your experience
- NASTAR "Wings" pin (if earned!)
- Flight log book

Is there a Souvenir Shop Available?

Yes. Additional souvenir items are available for purchase at the NASTAR Center gift shop on site.

Does My Training Program Include Lunch?

Yes. Snacks and lunch will be served at the NASTAR Center. This means typically Salads, Sandwiches, and Soups. Water and a selection of beverages are included. A vegetarian option is always included. If you have special dietary needs, please let a NASTAR Center staff member know.



Can I Bring a Camera?

Yes. The NASTAR Center will be providing both a photo of you and a DVD of your flight(s) as souvenirs. It is highly encouraged to bring your own camera/ video recorder with you to capture additional memories with us. Any areas not available to photograph will be mentioned at time of arrival.

Can I Use the Internet and My Cell Phone?

Yes. The NASTAR Center provides free wireless internet access for our clients. The use of a personal computer or cell phone, blackberry, or iPhone is approved.

Is Smoking Allowed?

Smoking is not allowed in the facility. There is a designated smoking area outside the main entrance.

Are there any restrictions?

One may not exceed a height of 77 inches (195.5 cm) or a weight of 310 pounds (140 kg). The NASTAR Center reserves the right to refuse an individual flight due to the height and weight restrictions, or if a medical or physical condition prevents that individual from having a safe flight. Height and weight restrictions do not apply to participants partaking in classroom training only.

Where is the Nearest Airport?

The nearest airport to the NASTAR Center is Philadelphia International Airport. The airport is ten minutes from downtown Philadelphia and one hour (by car) from the NASTAR Center.

How Do I Get to the NASTAR Center?

The NASTAR Center suggests renting a car from the airport. A taxi service is available but will cost you over \$100 USD. Public transportation is not available for traveling to the NASTAR Center.

Are Transportation and Hotel Included?

No. Neither the cost of transportation nor hotel stay is included in the program price.

What Hotel Should I Stay At?

Recommended Hotel : (5-8 min from the NASTAR Center)



Holiday Inn Express & Suites – Phone: (215) 443-4300
Warminster 240 Veterans Way Warminster, PA 18974

When Should I Arrive for my Training at the NASTAR Center?

The NASTAR Center suggests clients to arrive the night before your training program start date.

When Should I Depart After my Training is Finished at the NASTAR Center?

The NASTAR Center suggests clients leave or depart no earlier than 8:30 pm Eastern Time **after** the completion of the training. Next day departure is best.

Where is the NASTAR Center located?

The NASTAR Center is located about an hour away (by car) from the city of Philadelphia.

Physical Address:

125 James Way

Southampton, PA 18966 USA

**Entrance and parking is located around the back side of the building, marked by the “NASTAR Center” sign.

Does the NASTAR Center have a Travel Agent to Help Me with my Travel Arrangements?

Yes. You may contact the NASTAR Center Travel Agent for any travel needs.

Contact Kathy Mahon with Jet Set Travels; kathy@jetsettravels.com or (215) 272-6921

If you're interested in making your own travel arrangements, the information below may be of assistance.

RECOMMENDED LOCAL HOTELS

Crowne plaza (Make sure to mention ETC/NASTAR deal when booking)	Description: 237 rooms	Avg. price: \$100/night
4700 Street Road Southampton, PA 18966	Hotel Class: ★★★★★	Directions from this hotel Hotel photos
215-364-2000	Distance: 15 min. / 5.4 miles away	

Holiday Inn	Description: 92	Avg. price: \$130/night
240 Veterans Way Warminster, PA 18974	Hotel Class: Brand New-no class given yet	Directions from this hotel Hotel photos
215-443-4300	Distance: 7 min. / 3.3 miles away	

RECOMMENDED HOTELS IN PHILADELPHIA

<u>Hilton Inn at Penn</u>	Description: 238 rooms	Avg. price: \$225/night
3600 Sansom Street Philadelphia, PA 19104	Hotel Class: ★★★★★	Directions from this hotel Hotel photos
215-222-0200	Distance: 39 min. / 22 miles away	

<u>Hyatt Regency Philadelphia at Penn's Landing</u>	Description: 350 rooms	Avg. price: \$288/night
201 South Columbus Boulevard Philadelphia, PA 19106	Hotel Class: ★★★★★	Directions from this hotel Hotel photos
215-928-1234	Distance: 34 min. / 20 miles away	

<u>The Rittenhouse</u>	Description: 98 rooms	Avg. price: \$414/night
210 W Rittenhouse Square Philadelphia, PA 19103	Hotel Class: ★★★★★	Directions from this hotel Hotel photos
215-546-9000	Distance: 39 min. / 24.9 miles away	

<u>Four Seasons Hotel Philadelphia</u>	Description: 364 rooms	Avg. price: \$474/night
1 Logan Square Philadelphia, PA 19103	Hotel Class: ★★★★★	Directions from this hotel Hotel photos
215-963-1500	Distance: 35 min. / 24.1 miles away	

THINGS TO DO IN PHILADELPHIA

Franklin Institute Science Museum

A 175 year-old institute, named in honor of Benjamin Franklin, dedicated to providing a better understanding of science and technology.

National Constitution Center

The National Constitution Center in historic Philadelphia is America's most interactive history museum. Located just two blocks from the Liberty Bell and Independence Hall, it is the only museum devoted to the U.S. Constitution and the story of we, the people.

Independence Hall

Both the Declaration of Independence and the U.S. Constitution were signed in this historic building.

Independence National Historical Park

One of the most famous square miles in the United States, the park is home to the Liberty Bell, the Tomb of the Unknown Soldier and Independence Hall.

Fairmount Park

One of the world's largest municipal parks, a sprawling 9,200 acres contains several million trees and America's oldest zoo.

Philadelphia Zoo

America's oldest zoo opened in 1874, and today houses more than 1,600 animals from around the world.

Rittenhouse Square

People-watching is the favorite pastime at this bustling park, with loads of benches to accommodate weary pedestrians.

South Street

Known as Philadelphia's liveliest and funkier strip, the street has more than 300 stores and restaurants.

PLACES TO EAT IN PHILADELPHIA

High End

Fountain Restaurant

Cuisines: American, Delicatessen, French, Seafood, Continental, Contemporary

Price range: \$41-80

Special features: Breakfast/Brunch, Romantic, Business, Child-friendly

Le Bec-Fin, Philadelphia

Cuisines: Belgian, French

Price range: \$40-100

Special features: Romantic, Business

Mid Range

Tequilas Restaurant

Cuisines: Mexican

Price range: \$18-30

Special features: Child-friendly

Rembrandt's

Cuisines: American, Eclectic, International

Price Range: \$20-35

Special features: Outside seating

Low End

Geno's Steaks- classic Cheese Steak Sandwich, across street from Pat's

Cuisines: American, Barbecue, Steakhouse

Average price: \$6

Special features: Child-friendly, Outdoor seating, Local cuisine

Pat's King of Steaks- Flagship of the classic Cheese Steak Sandwich

Cuisines: American, Diner, Delicatessen, Steakhouse

Price range: \$7-20

Special features: Child-friendly, Outdoor seating, Local cuisine

RECOMMENDED DINING EXPERIENCES

Moshulu

This historic boat now permanently sits in Penn's Landing, at the heart of the excitement in downtown Philadelphia. With first-rate cuisine and great entertainment aboard the ship, this is a spectacular dining event you won't want to miss.

Penn's Landing
401 S. Columbus Blvd
Philadelphia, PA 19106
Tel: 215.923.2500

Water Works Restaurant and Museum

Part of the Fairmount Park and located behind the Franklin Museum and next to Boat House Row, America's first municipal water delivery systems was constructed here. Recently turned into an elegant restaurant, this is a fantastic place to experience the spectacular views of the city.

640 Water Works Drive
Philadelphia, PA 19130
Tel: (215) 236-9000

TRANSPORTATION SERVICES

Allied Limousine

Phone: (215) 364-3800

Main Line Taxi & Limousine Service

Phone: (610) 298-1079

Pineda Driving Services

Phone: (215) 804-0112

A & B Taxi-Cab Service Inc

Phone: (215) 757-2041

DIRECTIONS TO THE NASTAR CENTER

Directions From the New York/New Jersey Turnpike

1. Take Exit 351 - Pennsylvania Turnpike across river into Penna.
2. Take 2nd exit, Route 1. Take Route 1 South, a short distance.
3. Take Route 132 West, about 5 miles to Route 232 (Second Street Pike here in Southampton), turn left.
4. At the first traffic light, Knowles Avenue, make a right.
5. This road curves and eventually becomes James Way.
6. Cross Jaymor Road and the second driveway on the left is ETC.
7. A sign by the drive says "Industrial Instruments" which is a part of ETC. Follow the driveway up.

Directions From Center City Philadelphia

1. Take 95 North to Street Road Exit - 132 West.
2. Take 132 West approx. Travel 9 miles to Route 232 (Second Street Pike) and make a left.
3. At the first traffic light, Knowles Avenue, turn right.
4. This road curves and eventually becomes James Way.
5. Cross Jaymor Road, and the second driveway on the left is ETC.
6. A sign by the drive says "Industrial Instruments" which is a part of ETC. Follow the driveway up.

Directions From Philadelphia International Airport

1. Upon exiting Airport, take I-95 North. Continue North on I-95 for approx. 25-30 miles.
2. Get off at the Street Road Exit (Rte. 132 West). At the top of the ramp turn left.
3. Continue on Street Road approx. 9 miles. Pass through Feasterville, and then come into Southampton.
4. Take Route. 232 South (turn left) at traffic light, (Route. 232 also called Second Street Pike.) Go to the traffic light and turn right onto Knowles Avenue.
5. Continue on Knowles Avenue and behind the shopping center for approx. 1/2 mile.
6. This road will merge with / turn into James Way.
7. ETC is the second drive on the left. Take the drive up to the front of the building. It faces the PA turnpike. Visitor's parking is at the lobby entrance.



NASTAR Center Location

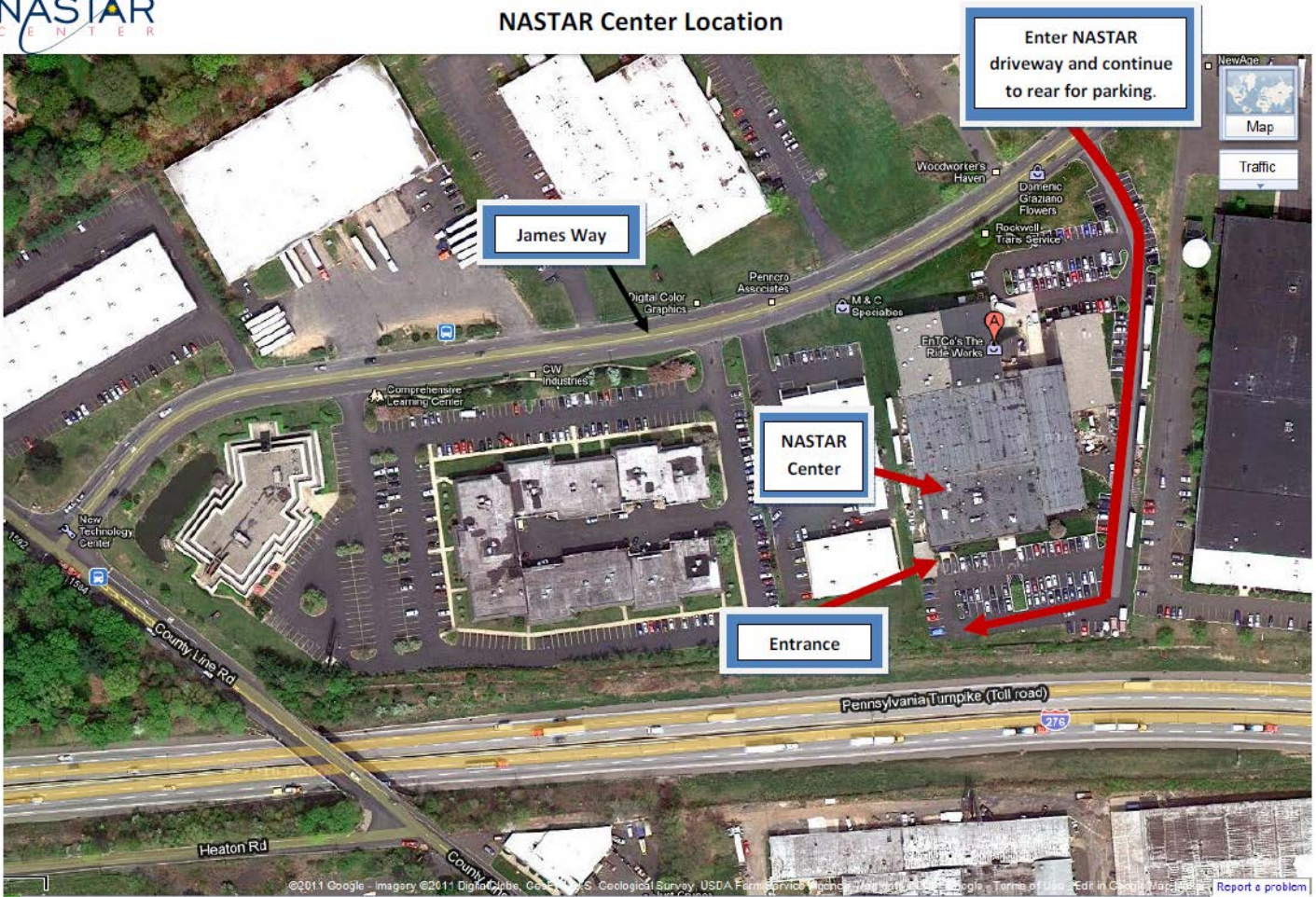

National AeroSpace Training and Research (NASTAR) Center
125 James Way • Southampton, PA • 18966 USA • ☎ +1-866-482-0933 • 📠 +1-267-989-1251 • www.NASTARcenter.com